

**IMMIGRATION SERVICE COUNCIL**

**COMPTROLLER-GENERAL**

**INTERNAL AUDIT**

**CHIEF STAFF OFFICER**

**IMMIGRATION PROFESSIONAL STANDARDS & ETHICS**

• **COMPTROLLER-GENERAL'S SECRETARIAT**  
• **CONFIDENTIAL REGISTRY**

• **COMPLAINTS**  
• **INVESTIGATION & ETHICS**

**DEPUTY COMPTROLLER GENERAL (COMMAND POST & OPERATIONS)**

**DEPUTY COMPTROLLER GENERAL (FINANCE & ADMINISTRATION)**

**DEPUTY COMPTROLLER GENERAL (LEGAL RESEARCH & MONITORING)**

**PERMIT & VISA PROCESSING**

**INTELLIGENCE**

INTEL.  
TC  
AHSTP  
Narcotics  
Surveillance  
DFEC  
Fraud Office

**ENFORCEMENT**

MIB  
Investigation  
Inspectorate  
Dep & Rep

**BORDER PATROL & CONTROL**

Border Patrol  
Border Control  
Rapid Response  
OPS SEC

Foreign Missions  
Passport App. Centre  
Permanent Residence  
Employment Authorization  
.Freezones  
.Min. of Interior  
.GIPC  
.Work Permit  
Visitors Permit Unit  
.Re-Entry Visa  
.Visitor Permit Ext.  
.Emergency Visa  
Residence Permit Unit  
Residence Permit Renwal  
Diplomatic  
Issuing  
Customer Service Unit

Detention & ESCORT

Comm.

**PPME**

PPI  
M&E  
P&B  
PC

**ADMINISTRATION**

**MANAGEMENT INFORMATION SYSTEM**

Records Management  
ICT  
CNA  
S&DC  
ITPM  
MTS  
User Support

**HUMAN RESOURCE MANAGEMENT**

HR  
PRP&R  
P DEV.  
OP  
Library  
Training  
GIS Academy  
Training School

**FINANCE**

Revenue  
Salary  
Payment  
Budget

Welfare  
RA  
Counseling  
Mess  
EWF  
MS  
R&DB  
Agric/Farm

Transport  
Workshop  
Estate & Project  
Estates  
Project  
Procurement  
Quarter Master General  
Stores  
Armory / Magazine  
Central Registry  
Public Affairs  
P&EM  
MR  
Information  
Sports

**CORPORATE AFFAIRS**

Legal Edu.  
Drafting  
Advisory Services

**PROSECUTIONS**

Civil  
Criminal

**RESEARCH & STANDARDS DEVELOPMENT**

Research  
IRC  
Regional Integration Bureau

Personnel Issues  
Facilities Protection

**LEGAL SECRETARIAT**

Asylum & Refugee Affairs  
Legal Library

**IMMIGRATION SERVICE COUNCIL**

**COMPTROLLER-GENERAL**

**INTERNAL AUDIT**

**CHIEF STAFF OFFICER**

**IMMIGRATION PROFESSIONAL STANDARDS & ETHICS**

- **COMPTROLLER-GENERAL'S SECRETARIAT**
- **CONFIDENTIAL REGISTRY**

- **COMPLAINTS**
- **INVESTIGATION & ETHICS**

**DEPUTY COMPTROLLER GENERAL (COMMAND POST & OPERATIONS)**

**DEPUTY COMPTROLLER GENERAL (FINANCE & ADMINISTRATION)**

**DEPUTY COMPTROLLER GENERAL (LEGAL RESEARCH & MONITORING)**

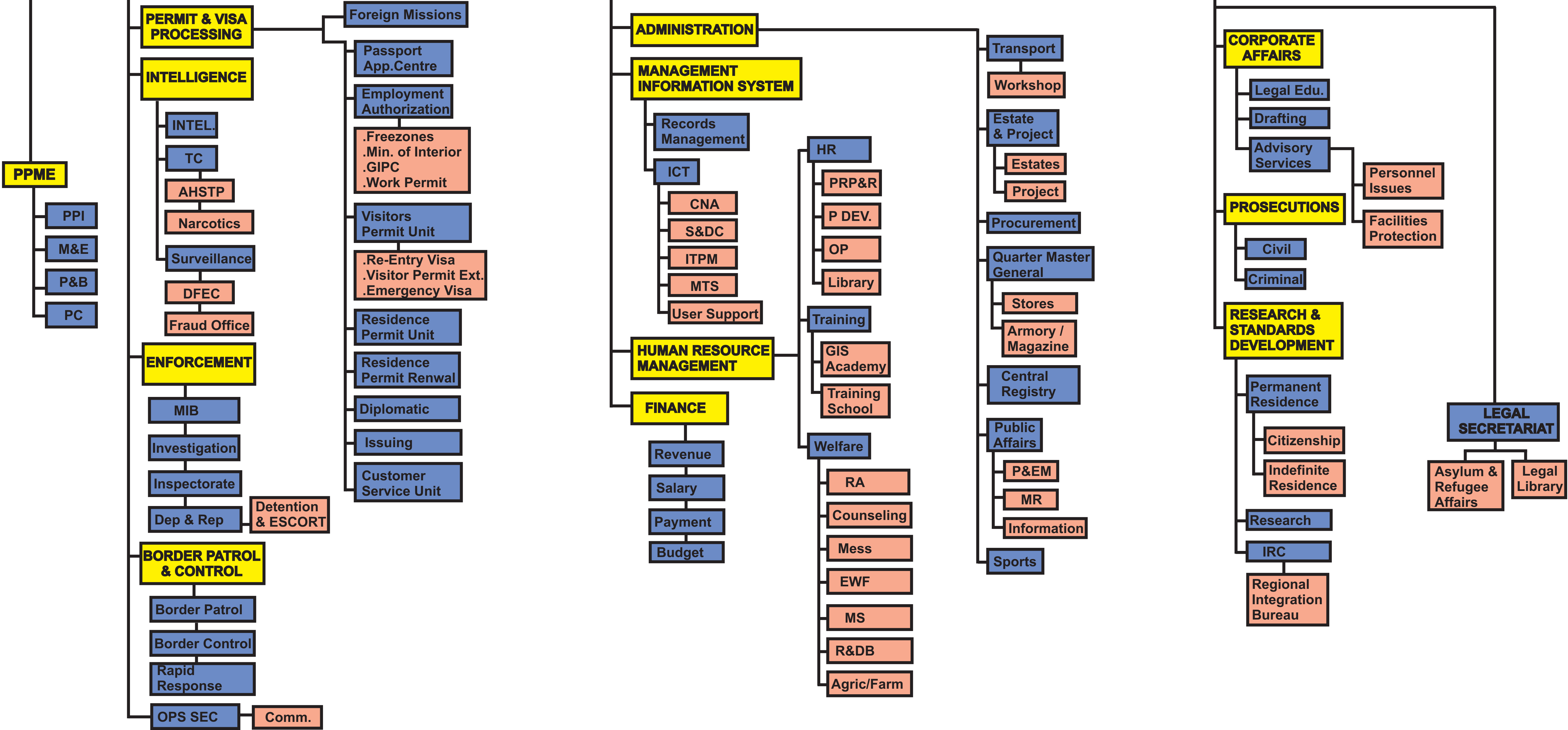

- PPI** – Policy Planning Implementation
- M&E** – Monitoring and Evaluation
- P&B** – Planning and Budgeting
- PC** – PC - Project Coordination
- TC** – Transnational Crime
- SD** – Student Desk
- IRC** – International Relations & Cooperation

- AHSTP** – Anti-Human Smuggling and Trafficking in Persons
- DFEC** – Document Fraud Expertise Center
- CNA** – Computer Network Admin
- S&DC** – Statistical and Data Center
- ITPM** – IT Project Management
- MTS** – Media Technology Support
- PRP&R** – Payroll Pension and Retirement
- P DEV** – Professional Development
- OP** – Overseas Programme
- RA** – Religious Affairs
- EWF** – Employee Welfare Fund
- MS** – Medical Services
- R&DB** – Regimental & Dance Band
- MR** – Media Relations